

PROJECT INFORMATION	
OCCUPATION USE GROUP :	R-5 ( RESIDENTIAL - ONE FAMILY )
BLDG CONSTRUCTION TYPE :	TYPE 5B - FRAME CONSTRUCTION
PROJECT INVOLVES A PAVED TERRACE AREA IN THE REAR YARD AND REMOVAL OF CONCRETE PAVED SIDE YARD.	

AREAS	
NEW PAVED AREA	= 467 S.F.
EXISTING CONCRETE AREA TO BE REMOVED	= -218 S.F.
ADDITIONAL IMPERVIOUS AREA	= 249 S.F.

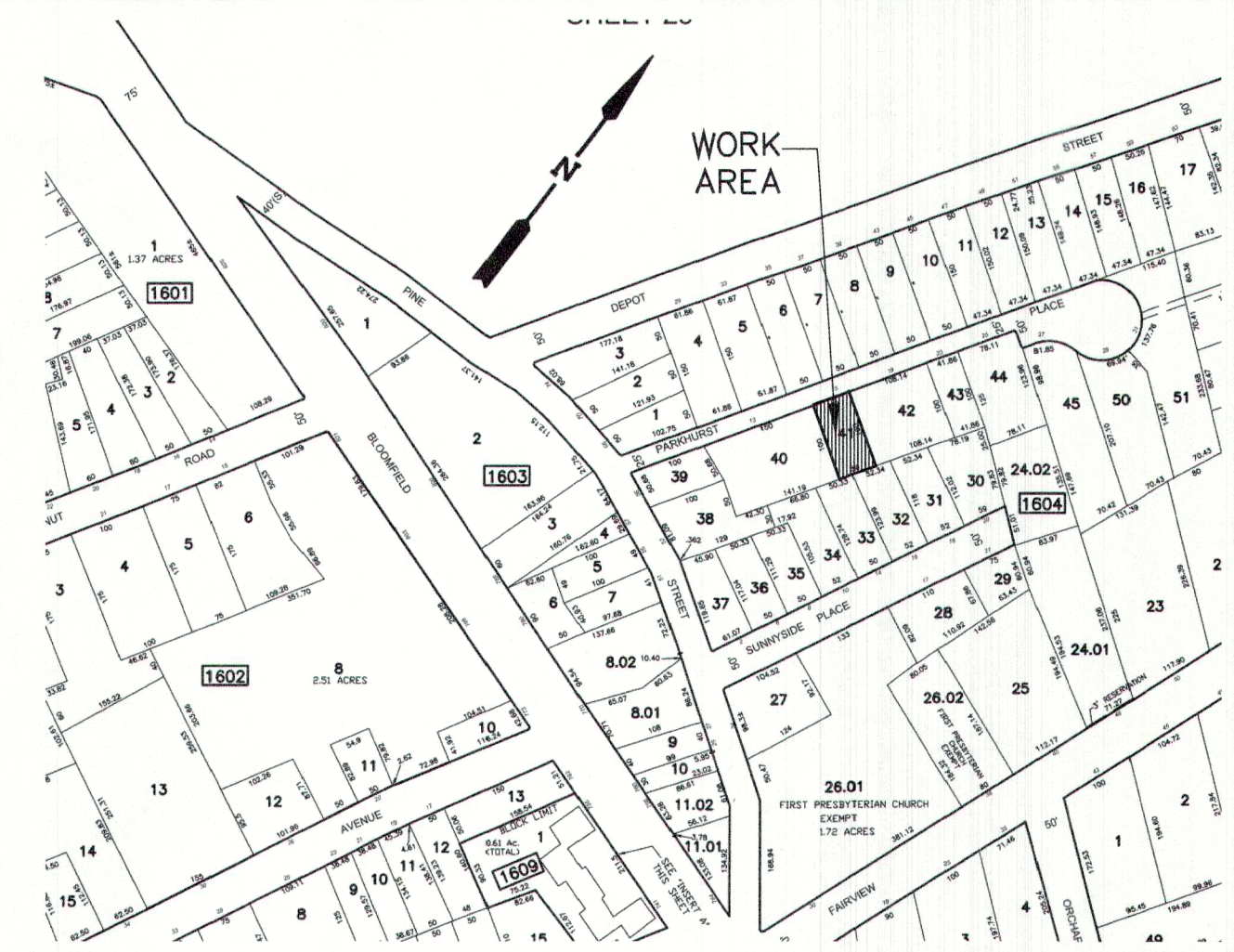

**ZONE R-70 / LOT 41 / BLOCK 1604 / VERONA, NEW JERSEY**

BULK REQUIREMENTS / CONFORMANCE				
	PERMITTED / REQUIRED	EXISTING	PROPOSED	VARIANCE
MINIMUM LOT AREA	8,400 SF	6,000 SF	UNCHANGED	NO
MINIMUM LOT WIDTH	70 FT	60 FT	UNCHANGED	NO
MAXIMUM IMPERVIOUS COVERAGE	35 %	64.9 %	68.7 %	YES
MAXIMUM REAR YARD COVERAGE	15 %	54.6 %	78.76 %	YES
PATIO SETBACKS				
MINIMUM REAR	5 FT	5 FT	5 FT	NO
MINIMUM SIDE	5 FT	6.92 FT	0 FT	YES

NOTE: NO TREES WERE REMOVED IN CONSTRUCTING THE PATIO.

**SITE PLAN:**  
1/8" = 1'-0"

NOTE:  
INFORMATION ON SITE PLAN TAKEN FROM SURVEY  
PREPARED BY: PATRICK A. CIBELLIS, INC P.L.S.  
P.O. BOX 92 DENVER, NJ 07834  
SURVEY DATED: 11-03-2023

**JOHN GUADAGNOLI**  
ARCHITECT PC

224 LORRAINE AVE - REAR BUILDING, 1ST FLOOR  
MONTECLAIR, NJ 07043  
TEL: (973) 783-1955  
EMAIL: INFO@JGUADARCH.NET

*Handwritten signature*

NJ 11393

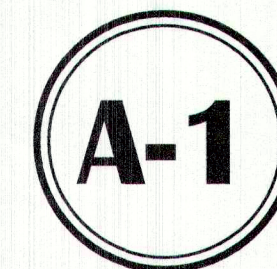

**SITE PLAN NOTES**

NOTE  
THIS DRAWING AND ALL INFORMATION CONTAINED HEREIN IS AUTHORIZED FOR USE ONLY BY THE PARTY FOR WHOM THE WORK WAS CONTRACTED OR TO WHOM IT IS CERTIFIED. THIS DRAWING MAY NOT BE COPIED, REUSED, DISCLOSED, DISTRIBUTED OR RELIED UPON FOR ANY OTHER PURPOSE WITHOUT THE WRITTEN CONSENT OF JOHN GUADAGNOLI, ARCHITECT.

PROJECT # 24-04 DATE: 05/25/2024  
DRAWN BY: MP SCALE: AS NOTED

PROPOSED  
**PATIO PAVERS**  
15 PARKHURST PLACE, VERONA, NEW JERSEY